

Patient report

Bio-Rad DATE: 03/15/2020
D-10 TIME: 03:07 PM
S/N: #DJ4I016123 Software version: 4.30-2
Sample ID: 10642579
Injection date 03/15/2020 02:59 PM
Injection #: 24 Method: HbA1c
Rack #: --- Rack position: 7

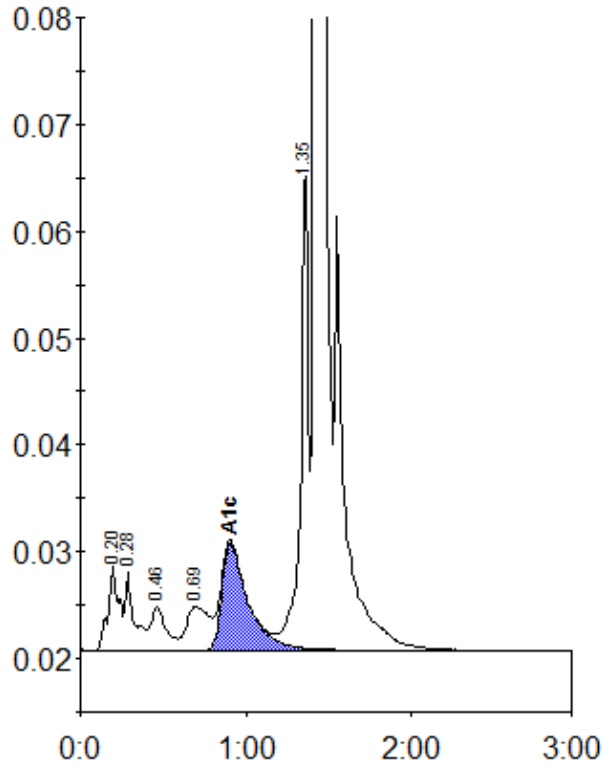

Peak table - ID: 10642579

| Peak | R.time | Height | Area | Area % |
|-------------|--------|---------|---------|--------|
| A1a | 0.20 | 7852 | 35961 | 1.4 |
| A1b | 0.28 | 7323 | 27926 | 1.1 |
| F | 0.46 | 4099 | 26453 | 1.0 |
| LA1c/CHb-1 | 0.69 | 4082 | 39347 | 1.5 |
| A1c | 0.90 | 10066 | 110312 | 5.9 |
| P3 | 1.35 | 45470 | 142330 | 5.5 |
| A0 | 1.42 | 775240 | 2227068 | 85.3 |
| Total Area: | | 2609397 | | |

| | |
|----------------|-----|
| Concentration: | % |
| A1c | 5.9 |